



NSNZ RESOURCES GUIDE

As part of the benefits of being a member of Neighbourhood Support New Zealand, all members are provided with full access to use of our branding and trademarks including our logo and resources. Resources themselves include paid and printed items such as our street signs and stickers, but also an ever-evolving range of free resources such as templates and digital marketing materials.

We also offer free support to members who are getting a resource designed and printed locally. Depending on the circumstances, we may be able to provide either graphic design assistance or at the very least some guidance or suggestions that are in-line with our brand guidelines.

Should you have an idea for a resource you think members would benefit from, feel free to send your suggestion to kirsty@neighbourhoodsupport.co.nz.

1. Street Sign



Material: 2mm Rigid White PVC | **Quantity:** 10 Per Pack | **Size:** 294 W x 396 H (mm)
- 4x Mounting Holes Drilled

To place an order, please email: kelsey@neighbourhoodsupport.co.nz

NSNZ RESOURCES GUIDE

2. Letterbox Sticker



Material: Gloss Adhesive Vinyl + Laminate | **Quantity:** 100 Per Pack | **Size:** 100 W x 100 H (mm) - Kiss Cut to Shape

3. Window Sticker



Material: Clear Adhesive Vinyl, UV Inks + UV Laminate | **Quantity:** 100 Per Pack | **Size:** 100 W x 100 H (mm) - Kiss Cut to Shape - Forward Facing

NSNZ RESOURCES GUIDE

4. Prevention Sticker



Material: Gloss Adhesive Vinyl + Laminate | **Quantity:** 100 Per Pack | **Size:** 110 W x 110 H (mm) - Square Cut To Singles

5. Wipeable Magnet



Material: Gloss Laminate Print on .65mm Magnet Stock | **Quantity:** 50 Per Pack | **Size:** A6 - 148 W x 105 H (mm) - Cut to Shape (Rounded Edges)



NSNZ RESOURCES GUIDE

6. DLE Brochure



Material: 150GSM Uncoated Paper | **Quantity:** 50 Per Pack | **Size:** Double-Sided A4 Folded to DLE - 99 W x 210 H (mm)

7. A5 Booklet

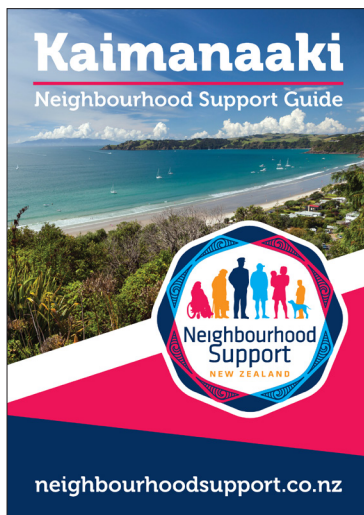

Material: 130GSM Silk Inners and 250GSM Silk Cover, Saddle Stapled | **Quantity:** 50 Per Pack | **Size:** A5 - 148 W x 210 H (mm) - 12 Pages Including Covers

NSNZ RESOURCES GUIDE

8. A4 Envelopes



Material: C4 Self-Seal Standard Envelopes | **Quantity:** 50 Per Pack | **Size:** A4 - 297 W x 210 H (mm)

9. Reuseable Tote Bag



Material: 190T Polyester Bag in Navy - Single Sided One Colour Screenprint | **Quantity:** 50 Per Pack | **Size:** 280 W x 400 H x 150 Gusset (mm) - Handles = 370mm Long



NSNZ RESOURCES GUIDE

10. Manaaki Street Book

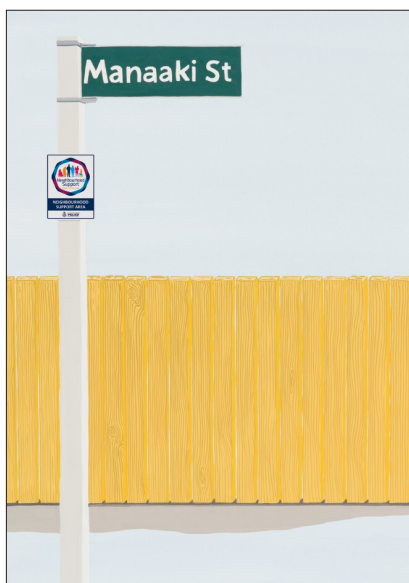

Material: Paperback | **Quantity:** 1 Book Per Order | **Size:** A5 - 148 W x 210 H (mm) - 26 Pages

11. Sticker Sheets



Material: Gloss sticker sheets | **Quantity:** 1 Sheet Per Order, 24 Stickers Per Sheet | **Size:** Sheet = A4; Sticker = 43 W x 43 H (mm)

NSNZ RESOURCES GUIDE

12. Rural Signs

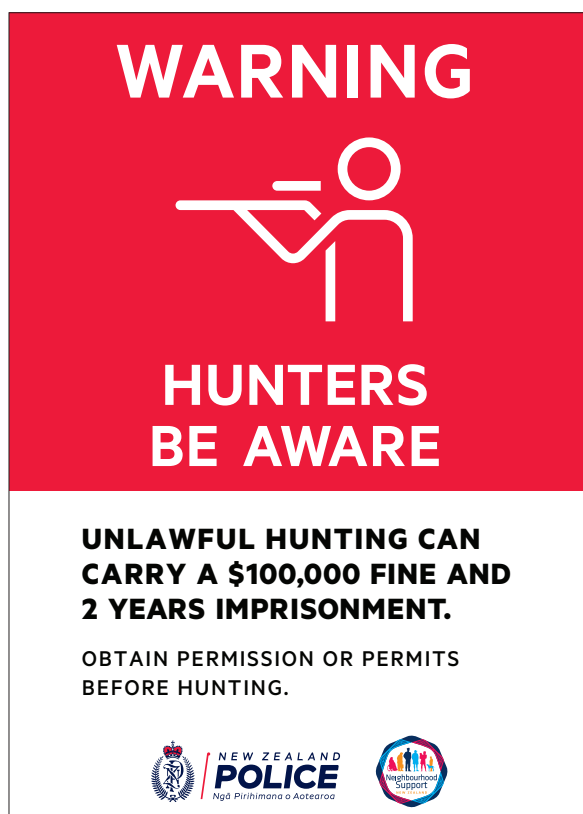

Material: 4mm White Aluminium Composite Material (ACM) - 15 Year Paint Warranty - UV Resistant Anti-Graffiti Laminate - Single Sided Colour | **Quantity:** 1 Sign Per Order | **Size:** A3 - 297 W x 420 H (mm) - 6x Mounting Holes Drilled



NSNZ RESOURCES GUIDE

How To Order

Please complete an order form which includes your choice of resources, quantity, total cost as well as organisation and shipping details, and email it to our National Office at: kelsey@neighbourhoodsupport.co.nz

Payment can be made by bank transfer. All orders for rural signs must be paid up front after receipt of your invoice before your order will be sent. For all other resources, your order will be placed and delivered to the address specified on your order form as soon as it's received.



RESOURCE CREDIT

When possible, NSNZ strives to provide our members with a credit for purchasing core resources. This ensures that all member organisations are able to put together comprehensive Welcome Packs for new members. Other items are also available for purchase through National Office and you will be invoiced separately for these. You can also purchase extra core resources via invoice if you run out of Resource Credit. To check your available Resource Credit, please email kelsey@neighbourhoodsupport.co.nz

NSNZ RESOURCES ORDER FORM

Contact Details

| | |
|--|----------------------|
| Name: | Member Organisation: |
| Email: | |
| Delivery Address (cannot be a PO Box): | District: |
| | Postcode: |
| | Phone: |
| Delivery Instructions: | |

Order

| Item | Quantity Per Pack | Cost (ex. GST) | Order Quantity | Total Cost | How Do You Wish To Purchase? (circle one) |
|--------------------------------|-------------------|----------------|----------------|--------------|---|
| 1. Street Sign | 10 | \$81.53 | | | Res. Credit / Invoice |
| 2. Letterbox Sticker | 100 | \$25.05 | | | Res. Credit / Invoice |
| 3. Window Sticker | 100 | \$28.40 | | | Res. Credit / Invoice |
| 4. Prevention Sticker | 100 | \$30.00 | | | Res. Credit / Invoice |
| 5. Wipeable Magnet | 50 | \$47.85 | | | Res. Credit / Invoice |
| 6. DLE Brochure | 50 | \$5.36 | | | Res. Credit / Invoice |
| 7. A5 Booklet | 50 | \$23.33 | | | Res. Credit / Invoice |
| 8. A4 Envelopes | 50 | \$17.00 | | | Res. Credit / Invoice |
| 9. Reuseable Tote Bag | 50 | \$81.00 | | OUT OF STOCK | Res. Credit / Invoice |
| 10. A5 Manaaki Street Book | 1 | \$3.22 | | | Invoice |
| 11. Sheet of x24 Logo Stickers | 1 | \$2.95 | | | Invoice |
| 13. Rural Sign: Cameras | 1 | \$21.95 | | | Invoice |
| 14. Rural Sign: Hunters | 1 | \$21.95 | | | Invoice |

Customised items such as business cards, pull up banners, flags, name badges, vehicle magnets etc. can be ordered by emailing kirsty@neighbourhoodsupport.co.nz.

Please email completed forms to: kelsey@neighbourhoodsupport.co.nz

NSNZ RESOURCES GUIDE

Custom Resources Available By Request



Tear Drop Flags

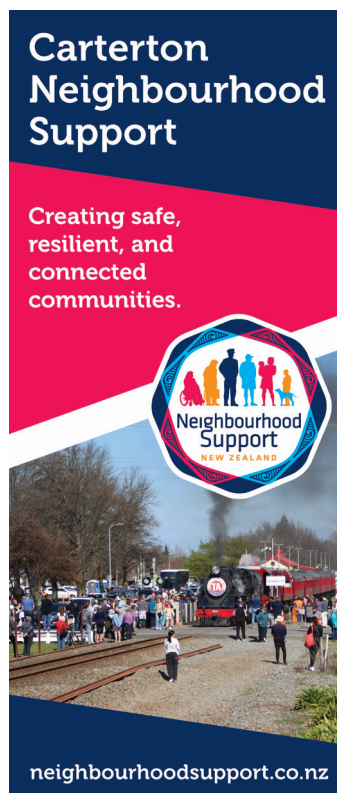

Pull Up Banners



Business Cards



NSNZ RESOURCES GUIDE

Custom Resources Available By Request



Name Badge



Magnetic Vehicle Sign

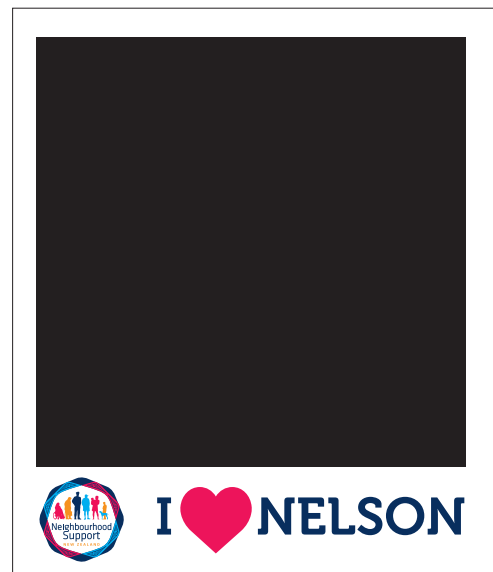



Photo Frame Prop
Black Area Gets Cut Out
Size: 690 W x 790 H (mm)



Social Media Banners

NSNZ RESOURCES GUIDE

Custom Resources Available By Request



Neighbourhood Support Kerikeri

123 North Avenue
Kerikeri, 2222
0800 KERIKERI 4 NS



July 1st, 2019

Kia Ora Mr. Neighbour -

This is an example of what a letterhead design could look like.
You can say whatever you want here!

- 1. Sample**
Sample sample sample.
- 2. Sample**
Sample sample sample.
- 3. Sample**
Sample sample sample.

Let us know if you have any questions about this sample letterhead.
Happy to modify it to suit your needs.

Ngā mihi,
Sandy

Sandy Paper
Coordinator

M: 054 678 9999 | P: 09 876 5432
E: nskerikeri@gmail.com

Neighbourhood Support Kerikeri | nskerikeri.org.nz

Letterhead



THANK YOU





Thank you for all of your help at our recent Community Safety event!

We couldn't have done it without you...

Neighbourhood Support Auckland

Cards

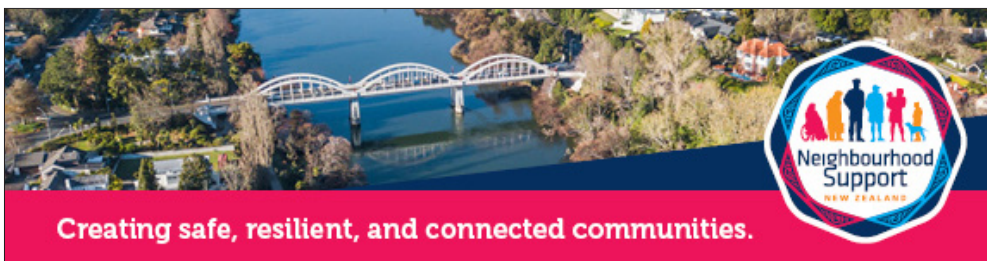

Creating safe, resilient, and connected communities.

Email Signature Banners

...and much more!

